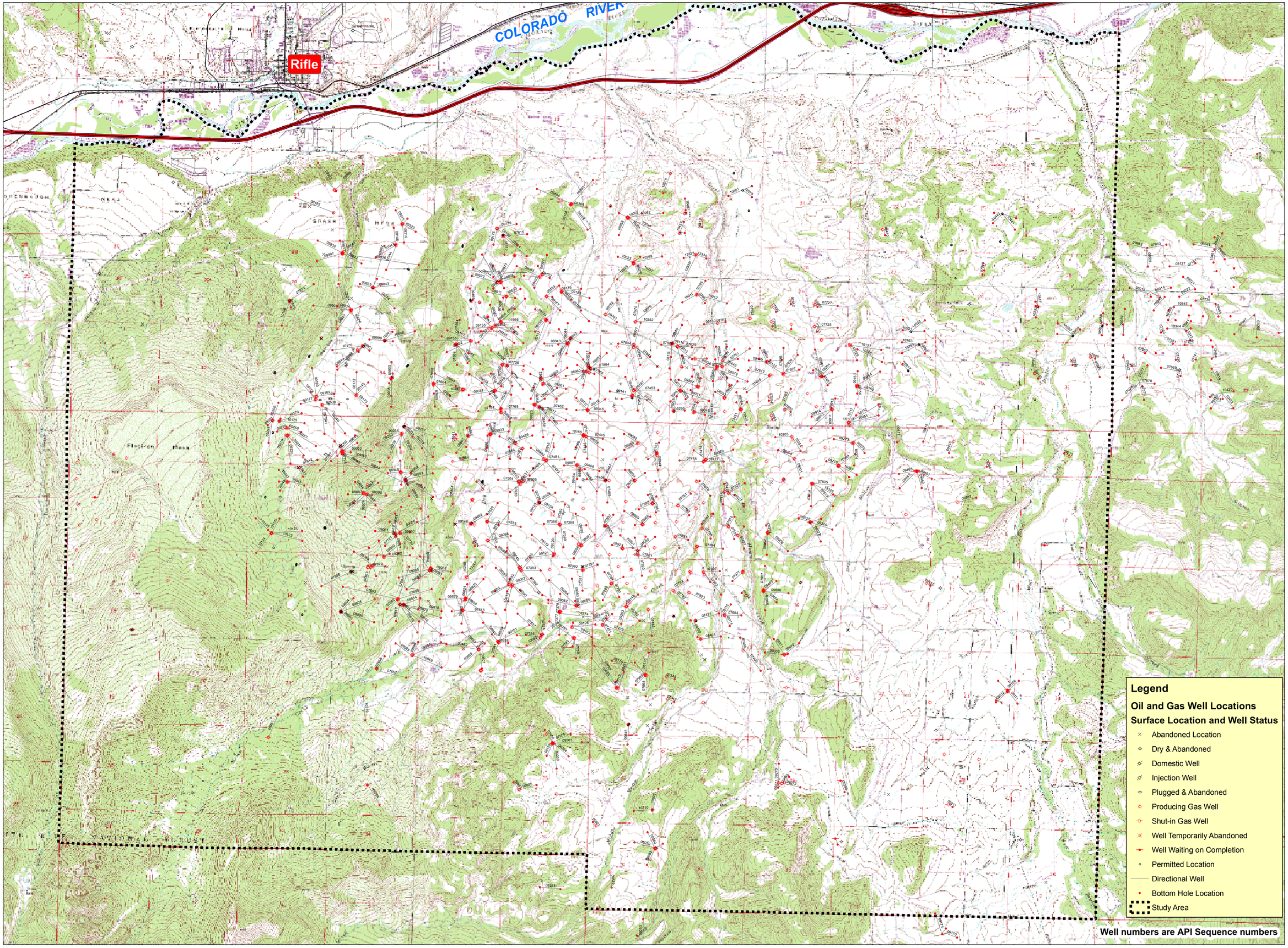

Phase 1 HYDROGEOLOGICAL CHARACTERIZATION STUDY

N W E S

2,000 0 2,000 Feet

Source: COGCC Database, Bottom hole and directional data from EnCana and BBC
Roads and streams from Garfield County GIS Department
USGS topographic maps from USGS.

Figure 4-3
Oil and Gas Well Locations

URS