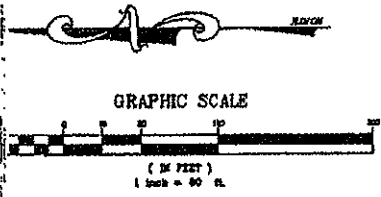
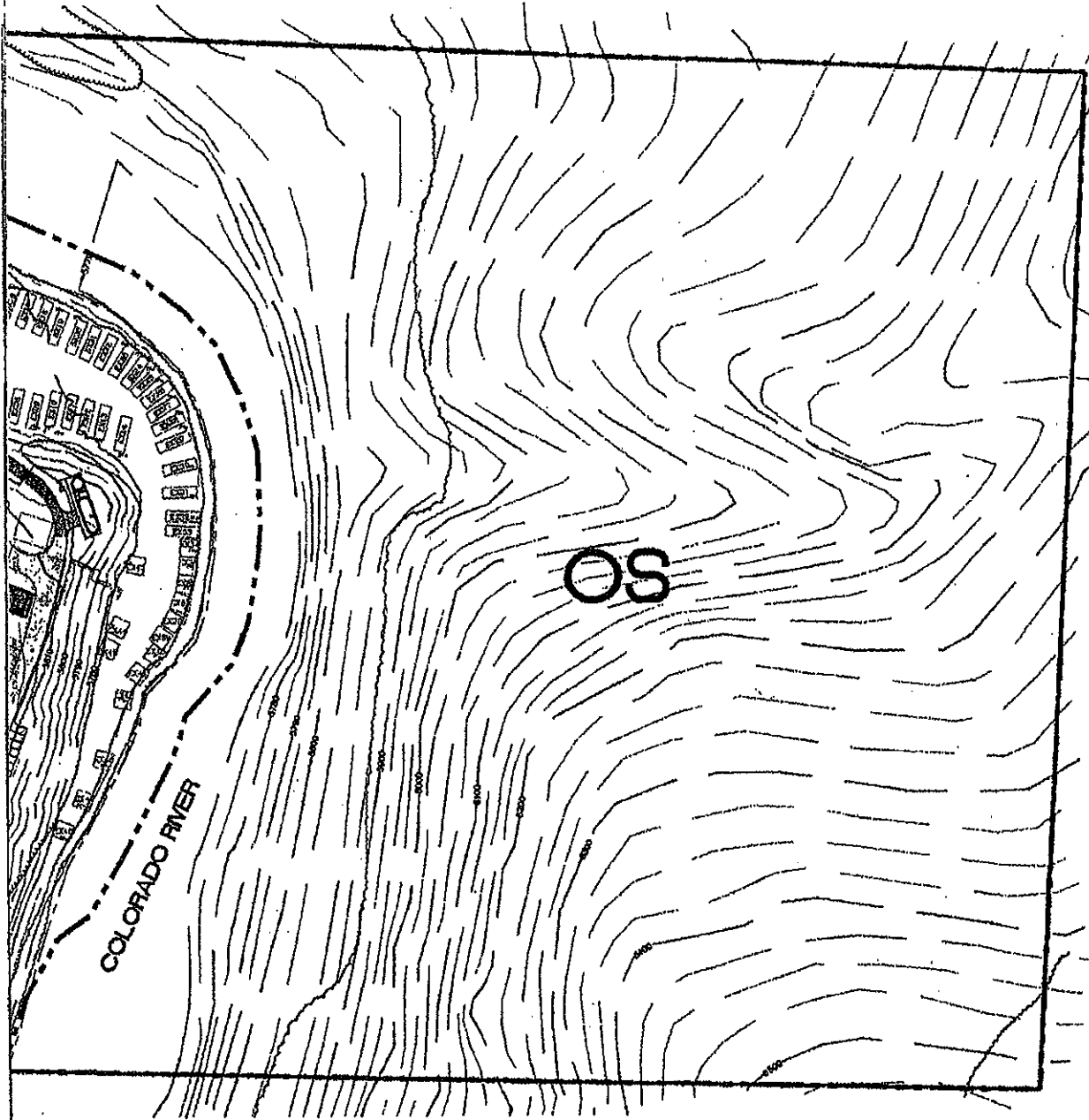

EXHIBIT  
**A**



LEGEND	
	EXISTING ASPHALT
	PROPOSED ASPHALT
	PROPOSED/RETAINED BUILDINGS
	PROPOSED GRAVEL
	EXISTING CENTERLINES
	ZONING DISTRICT LINE



NO.	DATE	REVISION	BY

PROJECT: 99034  
DRAWN BY: CALVIN C. ...  
CHECKED BY: ...  
DATE: ...  
SCALE: 1"=90'  
PROJECT NO.: 08-24-0004



ROCK GARDENS  
GARFIELD COUNTY, COLORADO  
ROCK GARDENS

PROJECT  
99034

658362 08/20/2004 11:37A B1615 P535 M ALSDORF  
13 of 16 R 0.00 D 0.00 GARFIELD COUNTY CO

658362 08/20/2004 11:37A B1615 P536 H ALSDORF  
14 of 16 R 0.00 D 0.00 GARFIELD COUNTY CO

<b>ZONING</b>	
CP-CR: CAMPER PARK AND COMMERCIAL RECREATION DISTRICT	12.89 ACRES
OS: OPEN SPACE	30.17 ACRES
<b>TOTAL SITE AREA</b>	<b>43.06 ACRES</b>

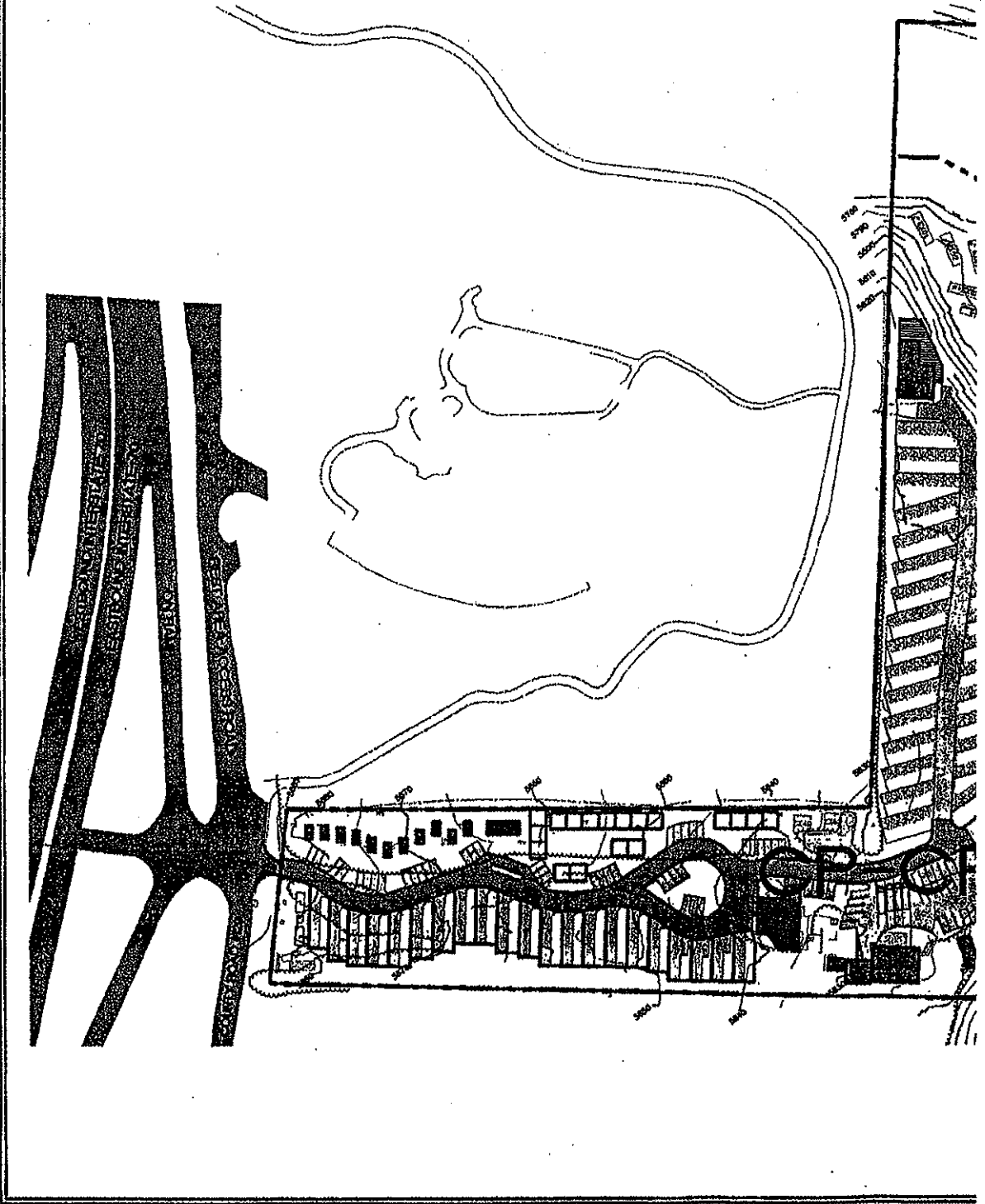

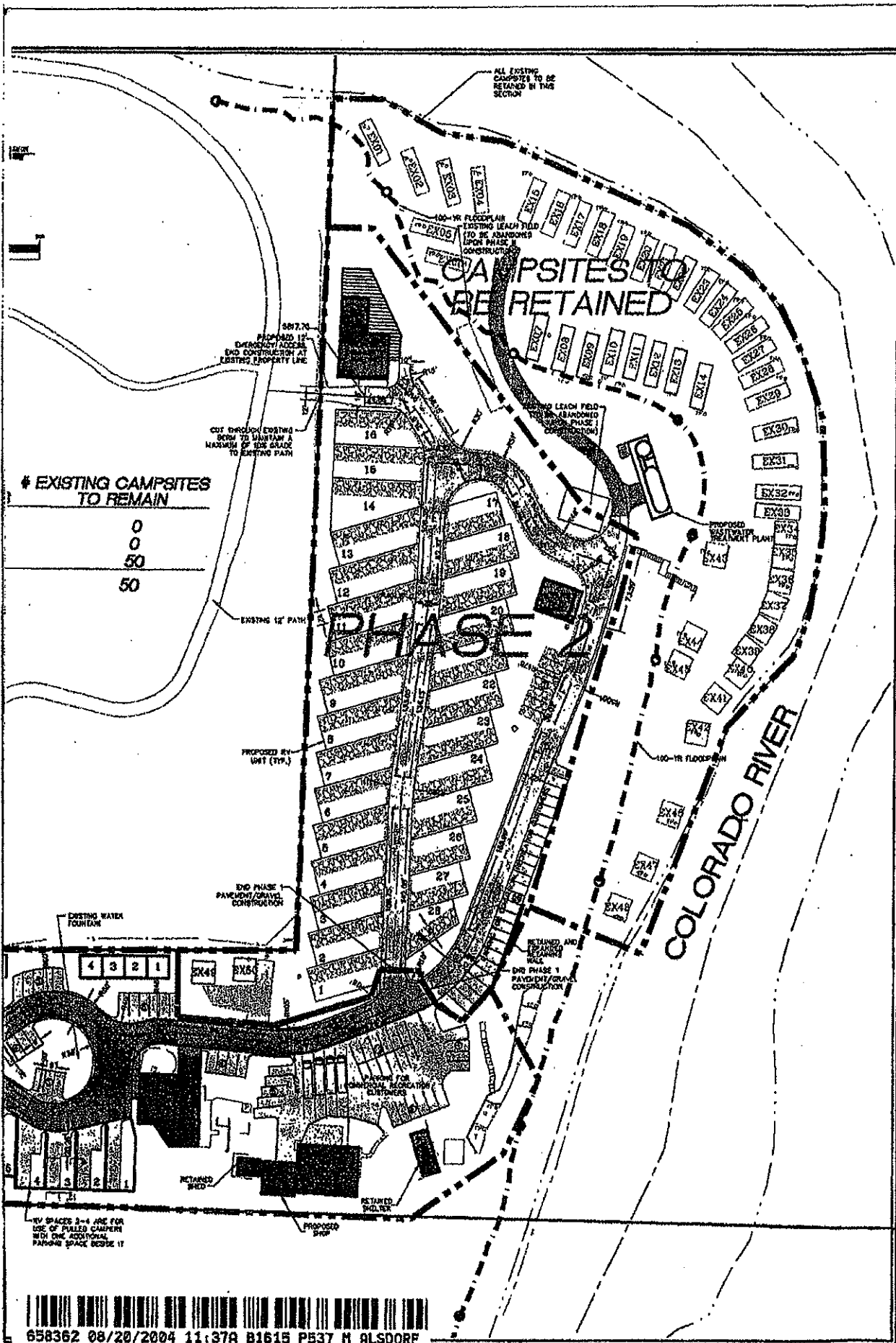

CALL CLERK/REGISTRATION CENTER OF COLORADO  
1-800-922-1987  
OR 303-699-1987

BY: \_\_\_\_\_ REVISION: \_\_\_\_\_

DATE: \_\_\_\_\_ NO: \_\_\_\_\_

PROJECT OF: \_\_\_\_\_

DATE OF: \_\_\_\_\_

STATUS: \_\_\_\_\_

NEW

PROJECT: 89033

2

HIGH COUNTRY ENGINEERING, INC.  
1415 VERNER DRIVE SUITE 201, STEELEY, CO 80538



ROCK GARDENS  
GARFIELD COUNTY, COLORADO  
ROCK GARDENS

658352 08/20/2004 11:37A B1615 P538 M RLSDFR  
 15 of 16 R 0.00 D 0.00 GARFIELD COUNTY CO

**LEGEND**

- PROPOSED ASPHALT
- PROPOSED/RETAINED BUILDINGS
- PROPOSED GRAVEL
- EXISTING CAMPSITE
- PROPOSED CAMPSITE
- EXISTING PROPERTY BOUNDARY
- EXISTING FINE PIT
- PARKING SPACE TOTAL PER AREA
- RETAINED CAMPSITE AREA
- PHASE 1 DEVELOPMENT
- PHASE 2 DEVELOPMENT
- 100-YR FLOODPLAIN

**GRAPHIC SCALE**

( IN FEET )  
 1 inch = 60 ft.

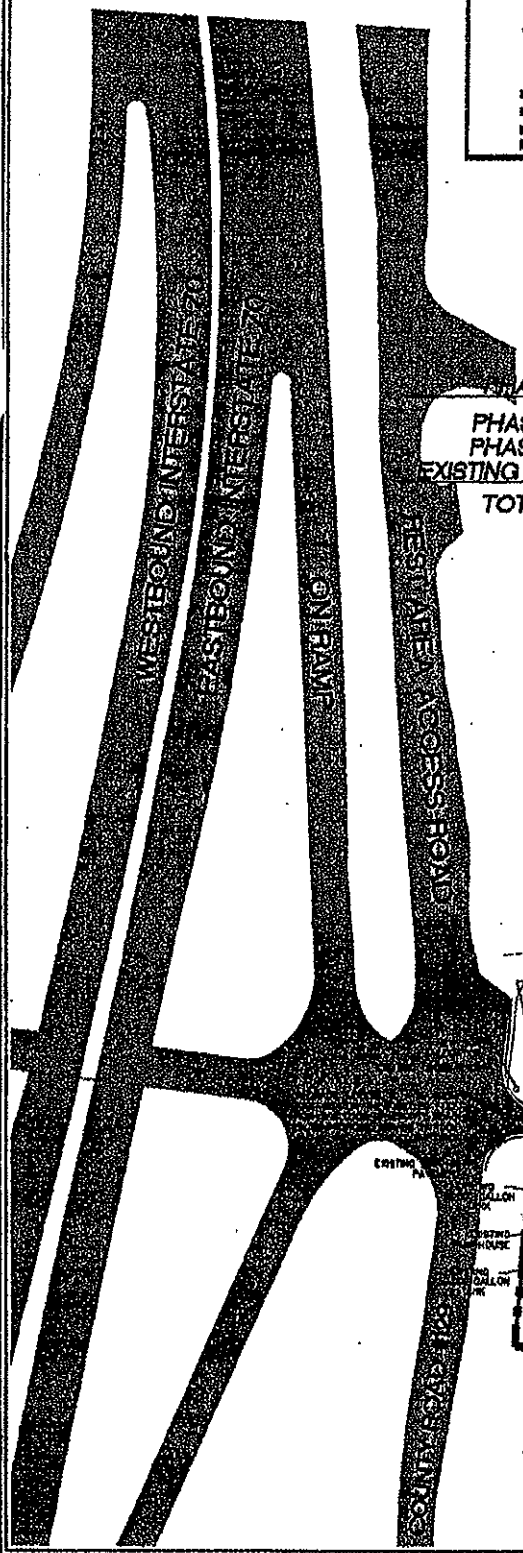

PHASE	# RV UNITS	# CAMPER CABINS	# TENT CA
PHASE 1	21	11	18
PHASE 2	28	0	0
EXISTING TO REMAIN	0	0	0
<b>TOTAL</b>	<b>49</b>	<b>11</b>	<b>18</b>

